

Planning Permit No. A/1569/80

APPROVED

SUBJECT TO THE CONDITIONS IN THIS OFFICE LETTER

No. A.S. 117867/2027

C. R. Umair

FOR MEMBER SECRETARY
MADRAS METROPOLITAN
DEVELOPMENT AUTHORITY
MADRAS - 600 008

ELEVATION

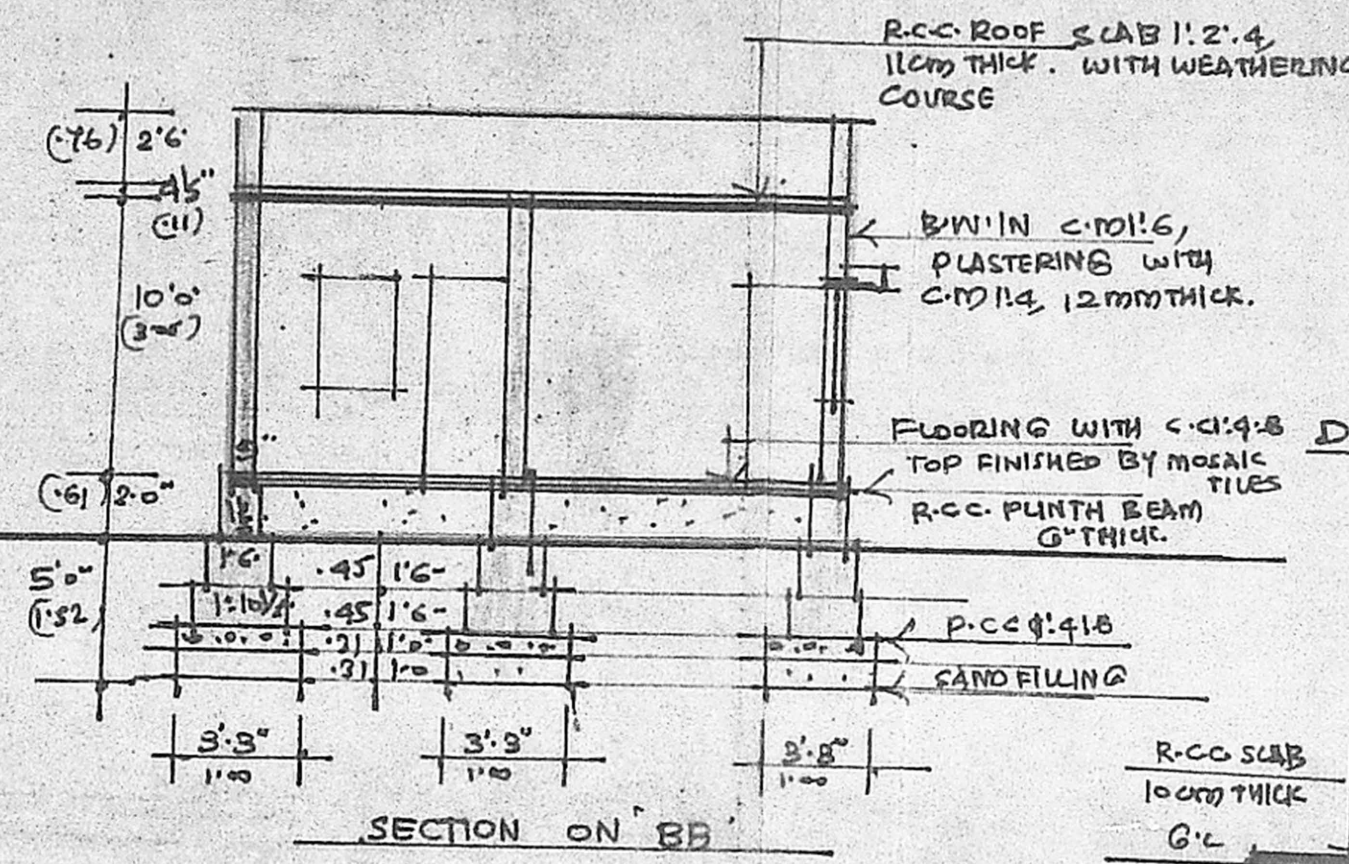

SECTION ON 'BB'

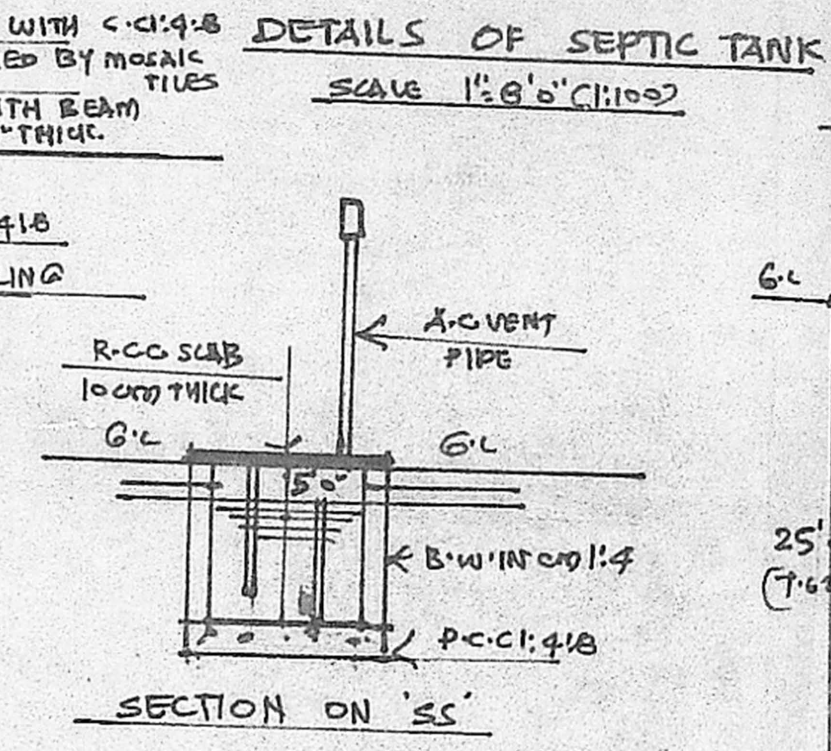

SECTION ON 'SS'

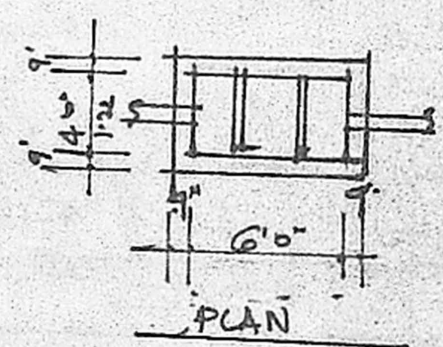

PLAN

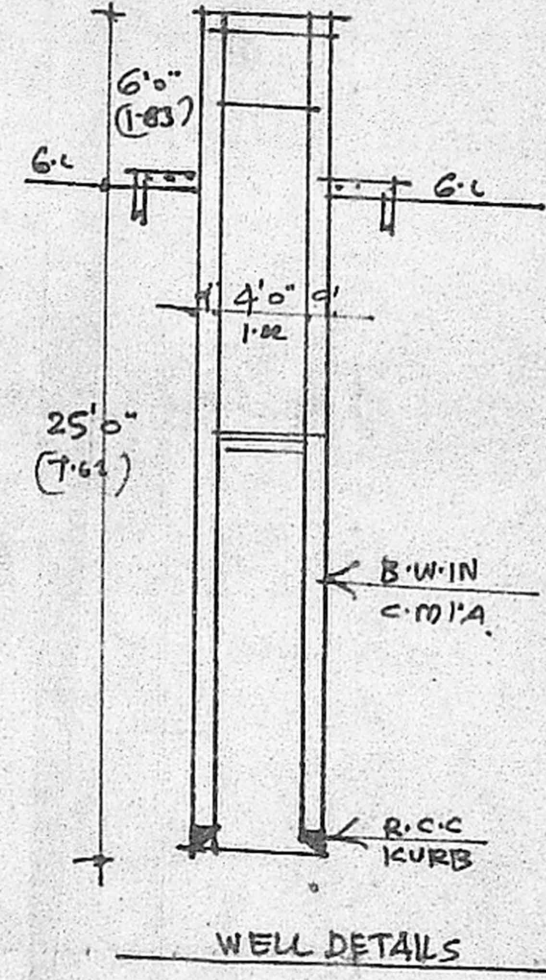

WELL DETAILS

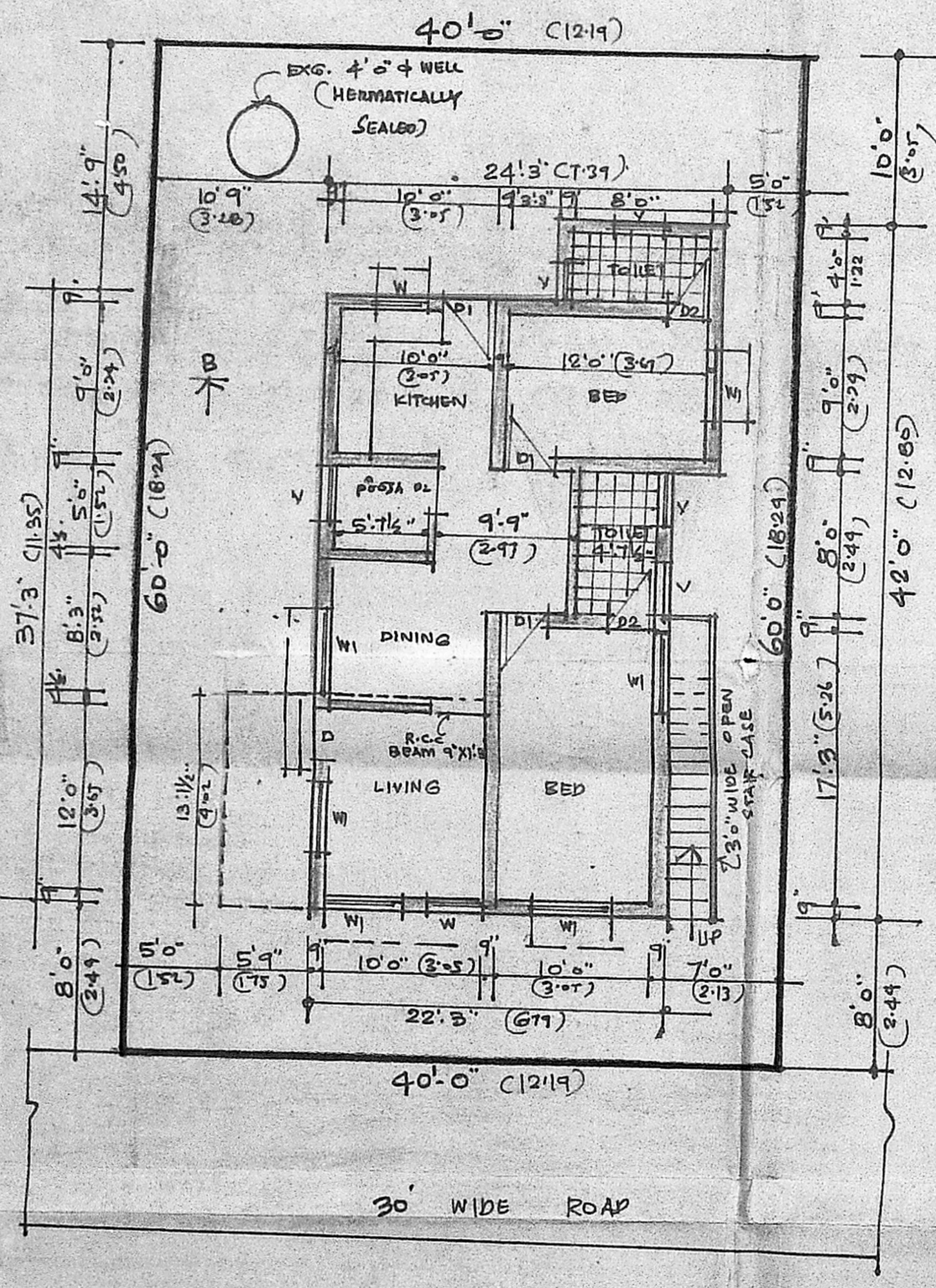

SITE PLAN CUM GROUND FLOOR PLAN

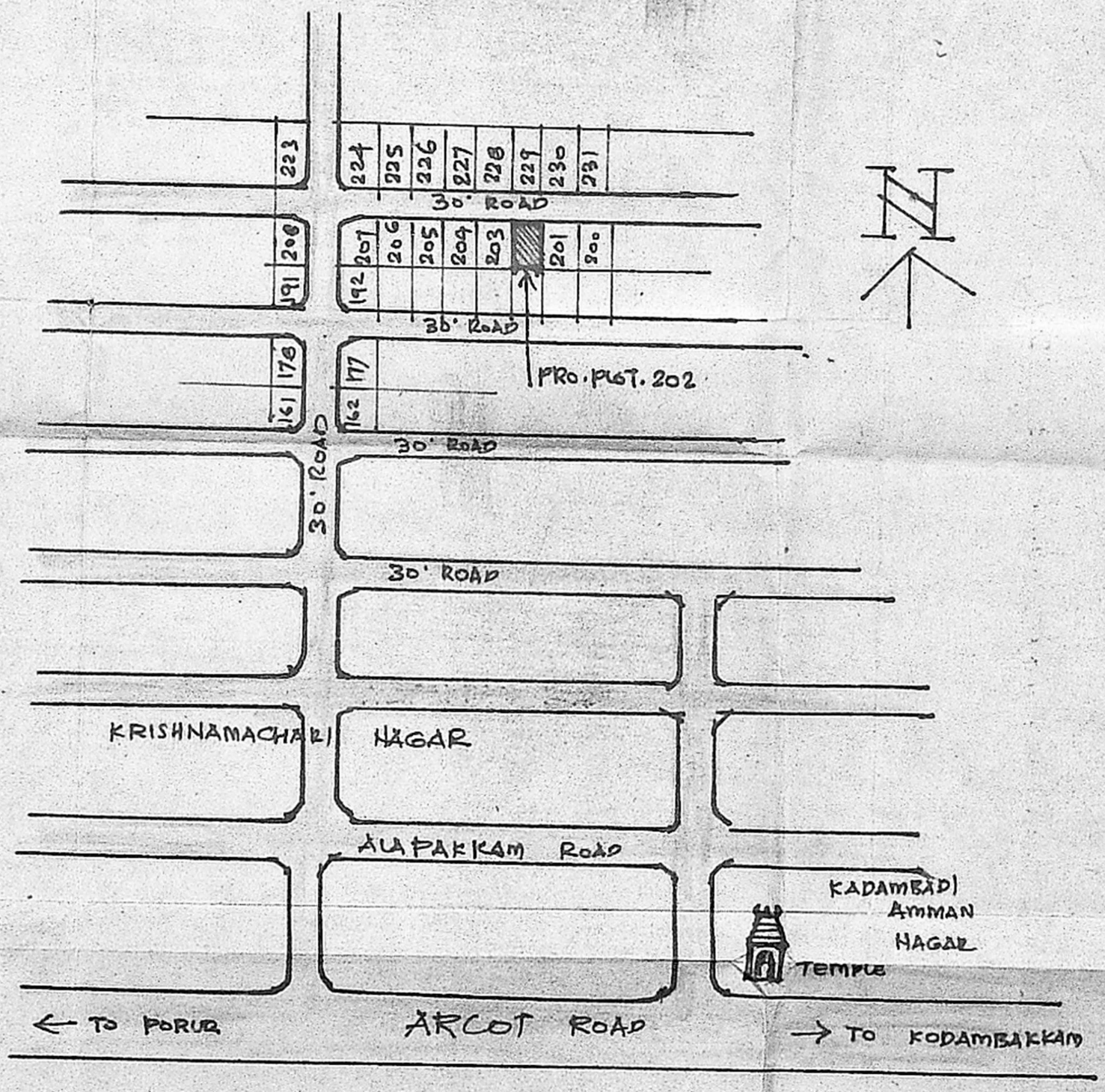

KEY PLAN

(NOT TO SCALE)

PLAN SHOWING THE PROPOSED CONSTRUCTION OF A DWELLING HOUSE AT PLOT NO. 202 OF ASHTALAKSHMI NAGAR, ALAPAKKAM VILLAGE, VALASARAVAKKAM, SAIDAPET TALUK, CHINGLEPUT DISTRICT, MADRAS.

SCALE 1/2" = 1'-0" (1:100)

AREA	SQ. FT	SQ. MT
PLOT AREA	2400-00	223-00
PRO. CONSTRUCTION AREA	895-00	83-00
PLOT COVERAGE	37%	-

JOINERY	FT	MT
D. DOOR	3'-3" X 7'-0"	1-00 X 2-13
D1. DOOR	3'-0" X 7'-0"	0-91 X 2-13
D2. DOOR	2'-6" X 7'-0"	0-76 X 2-13
W. WINDOW	3'-0" X 4'-6"	0-91 X 1-37
W1. WINDOW	5'-0" X 4'-6"	1-52 X 1-37
V. VENTILATOR	3'-0" X 2'-0"	0-91 X 0-61

NOTE	
ROADS PROPOSAL BOUNDARY	

OWNER	M. B. BOODU
-------	-------------

LICENSED SURVEYOR

V. SRINIVASALU, L.C.E.
Asst. Executive Engineer (Retd.)
Consulting Civil Engineer,
REGD. No. 270,
CLASS I LICENSED SURVEYOR
CORPORATION OF MADRAS
No. 60, Valluvar Road,
CHUMBAKKAM, MADRAS.